

APPROVED
 SUBJECT TO THE CONDITIONS IN
 THIS COVER LETTER
 No. A/1137/10. Dated 7-3-20
 C. P. Uthala
 FOR MENTORSHIP BY
 MADRAS MUNICIPALITY
 DEVELOPMENT AUTHORITY
 MADRAS 600 018

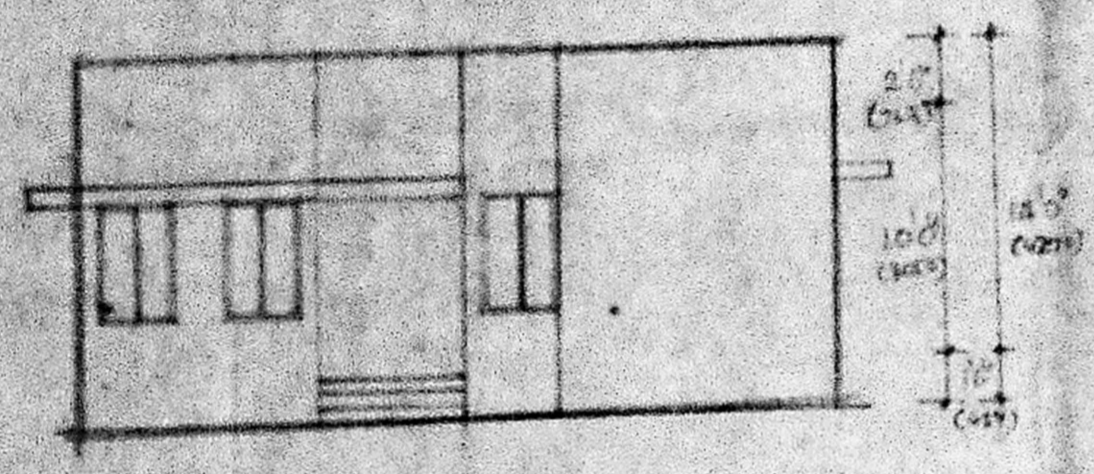

FRONT ELEVATION

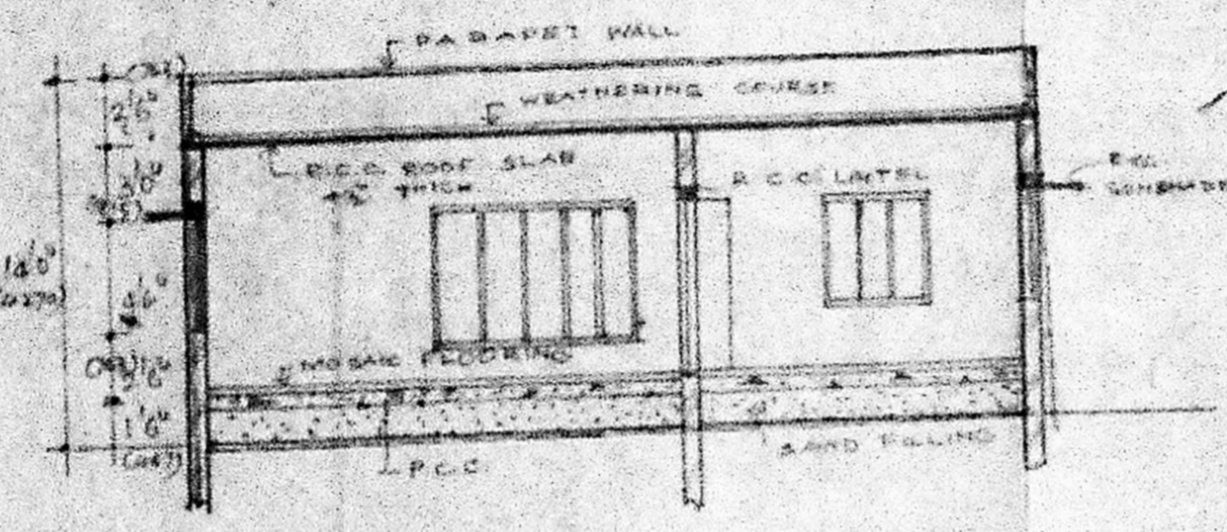

SECTION-A-A

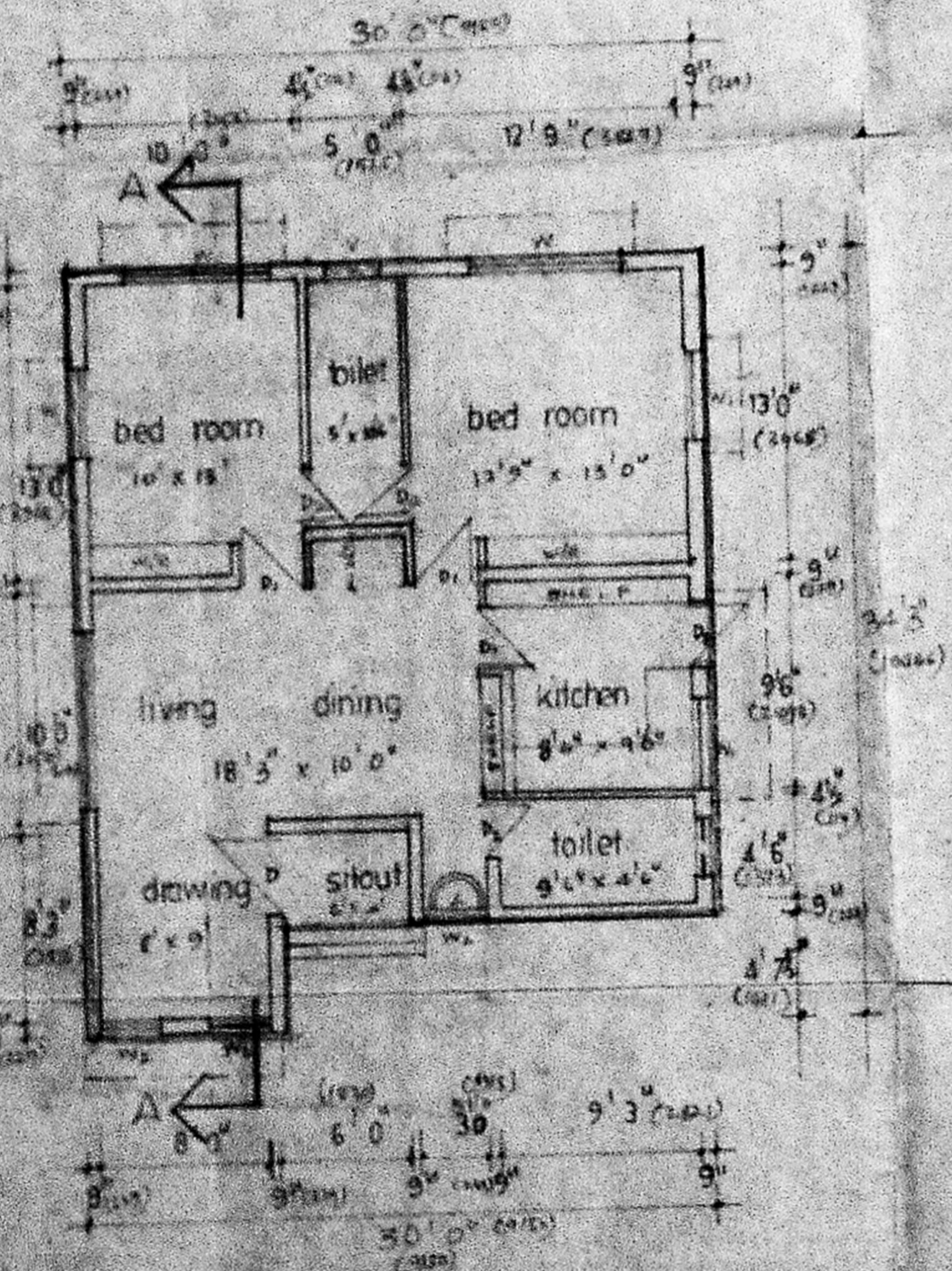
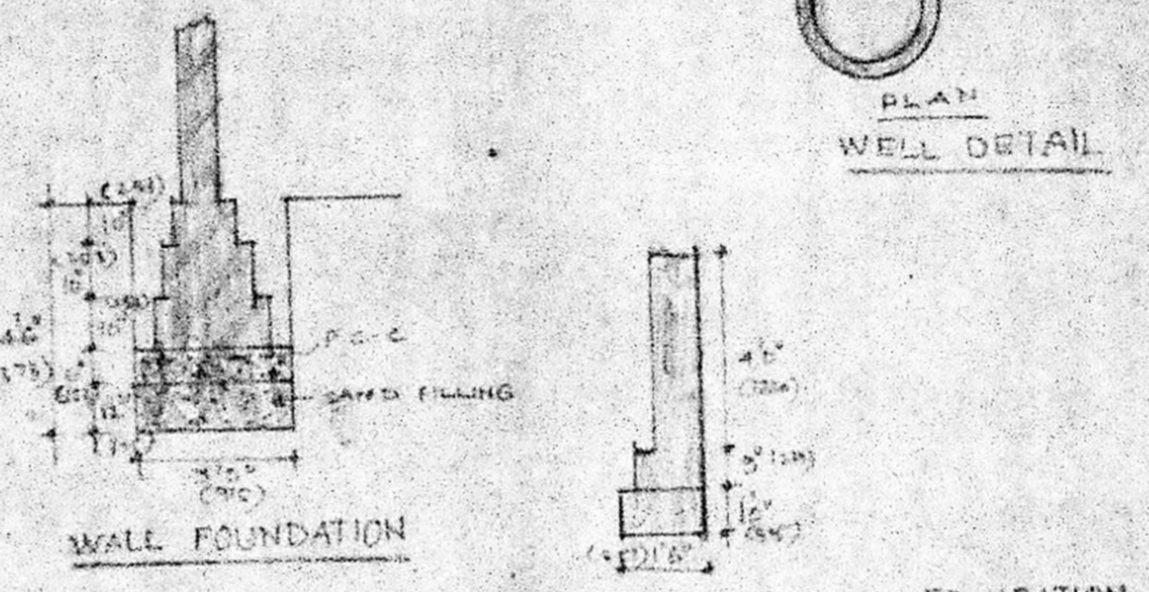
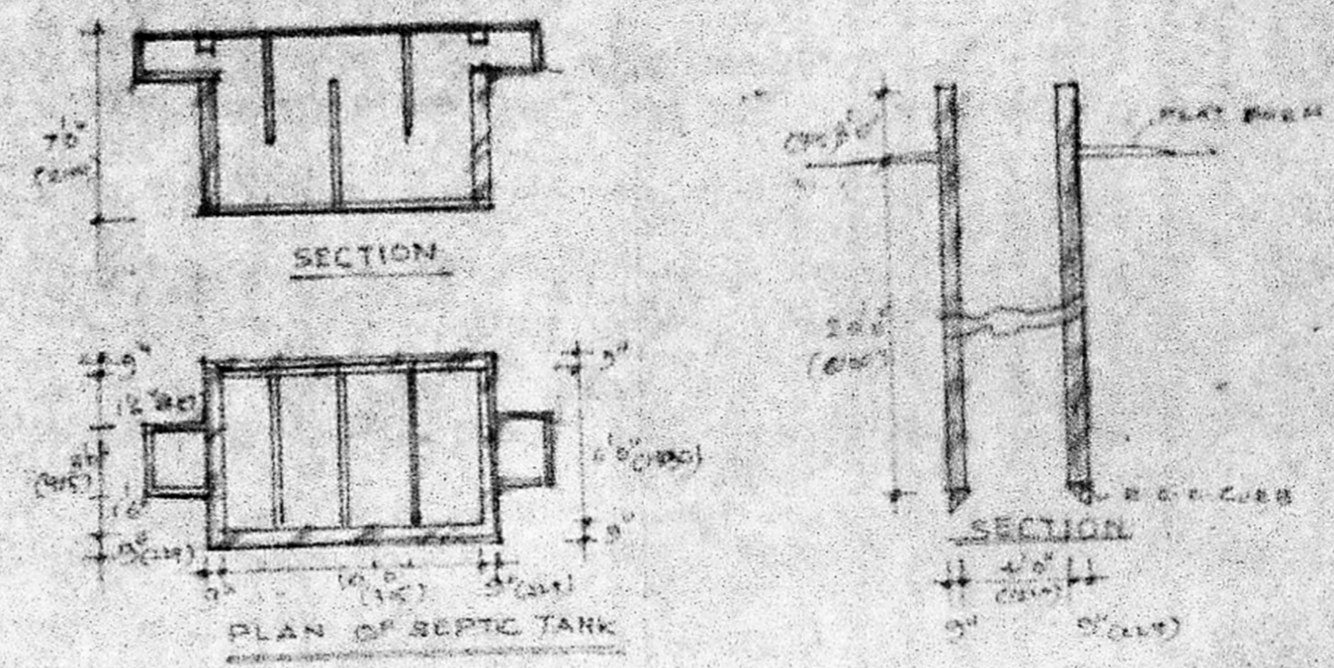

GROUND FLOOR PLAN

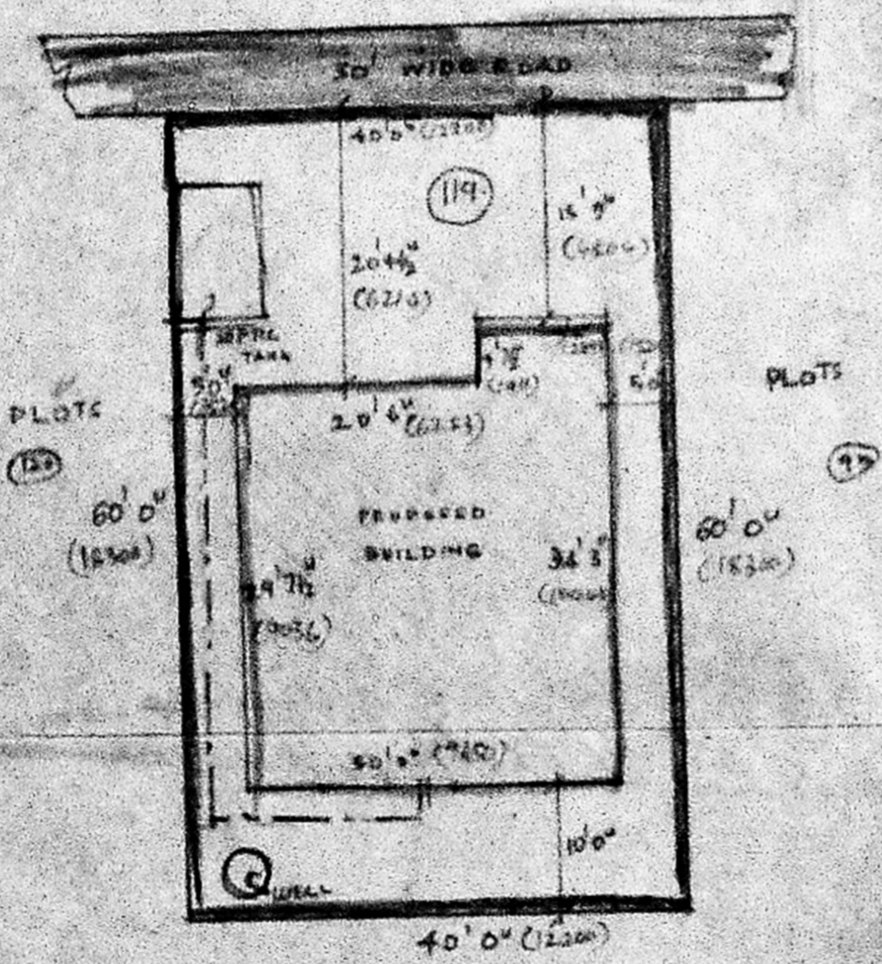

SITE PLAN (Scale: 1" = 16'0")

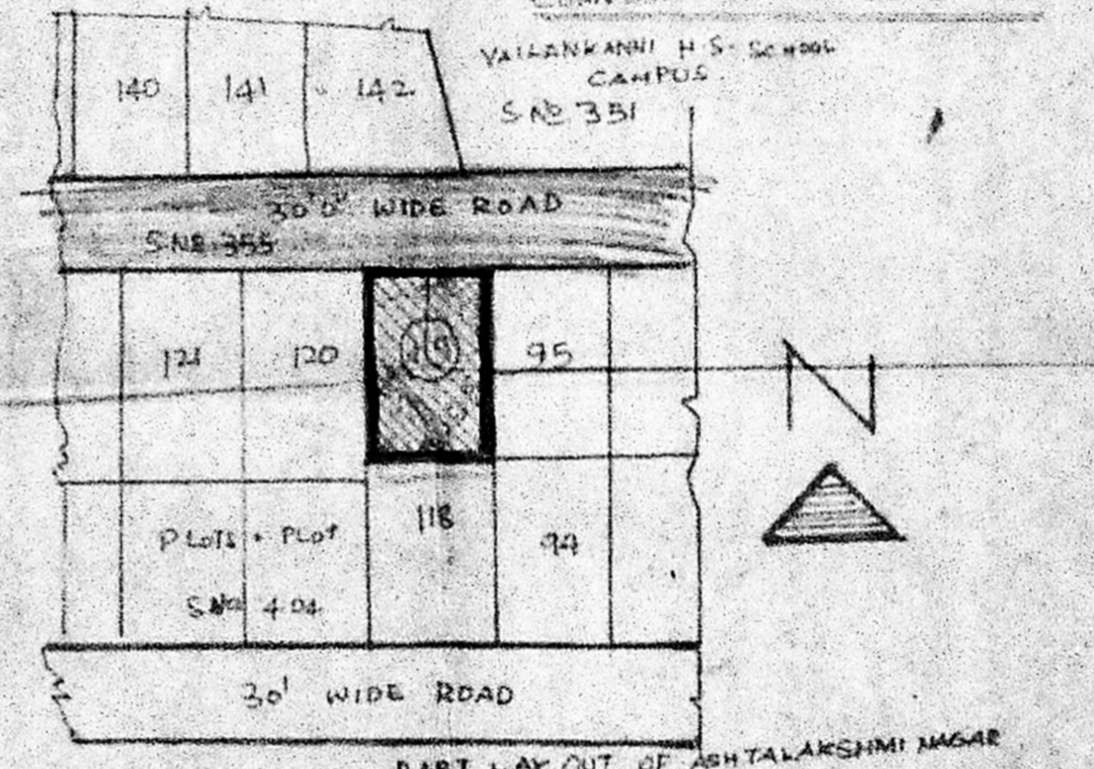

PART LAY OUT OF ASHTALAKSHMI NAGAR

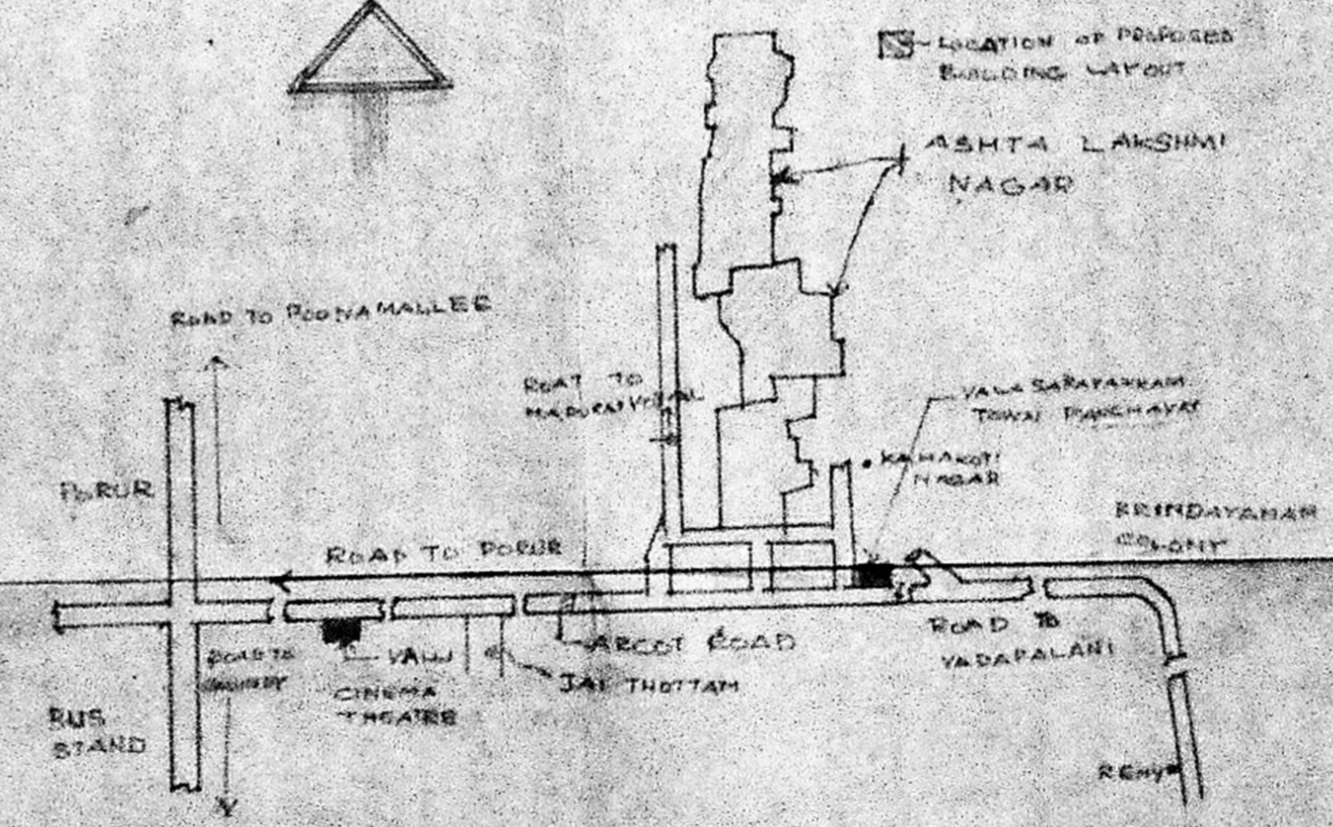

KEY PLAN (NOT TO SCALE)

SPECIFICATIONS

- Foundation in pcc 1:4:8
- Brick work in c.m 1:5
- Rcc slabs sunshades lintels 1:2:4
- Plastering in c.m 1:5
- Wood work in best indian teak for door & windows
- Painting wood work with paint of approved colour & quality
- White or colour washing of walls ceiling two coats over primer
- All rooms with mosaic tiles flooring laid over cement bed fixed in cement slurry with 3" tiles skirting all over.
- Weather proof concrete & brick jally in line and finished with 2 courses of flat tiles or 1 course of red tiles in c.m 1:3

SCHEDULE OF JOINERY

Sl. No	Type	Description	Size
1	D	Teak wood flush door	3'6" x 7'0"
2	D ₁	Teak wood panelled door	3'0" x 7'0"
3	D ₂	- do -	2'6" x 7'0"
4	L.W	Teak wood glazed window	2'0" x 6'6"
5	W	- do -	7'0" x 4'6"
6	W ₁	- do -	4'0" x 4'6"
7	W ₂	- do -	3'0" x 4'6"
8	V	Ventilator	3'0" x 2'0"

AREA

Plot area	= 2400 SFT (220.64)
Ground floor area	= 930 SFT (86.14)

NOTE:



LICENSED SURVEYOR

SHOBANA RAJAPPA B Arch. AIAA
 Registered Architect CA / 54 / 1988
 10, B.M. GARDEN STREET,
 MADRAS 600 018

OWNER

Radha Sethu

SCALE : 1" = 8'0" (1:96)

DATE

DRG NO : 134/10

DRN R. Rajappa

PROPOSED HOUSE FOR MRS. RADHA SETHU IN PLOT No 119 AT ASHTA LAKSHMI NAGAR BEARING S.No 355-PART OF ALAPPAKKAM VILLAGE, MADURAVOYAL TOWN PANCHAYAT SAIDAPET TALUK CHENGAL PATTU DISTRICT.

RAJAPPA ASSOCIATES
 ARCHITECTS

10, B.M. GARDEN STREET, MADRAS-18

RAJAPPA ASSOCIATES.
 Architects, Interior Planners,
 10, B.M. GARDEN ST. EST.
 MADRAS-600 018